

FRONT ELEVATION

MMDA (A)/PP No. 1  
 CC A.3/6385/91  
 ASSC. ... Revised plan  
 SECURITY  
 PART I  
 PART II  
 Plot No. 1E

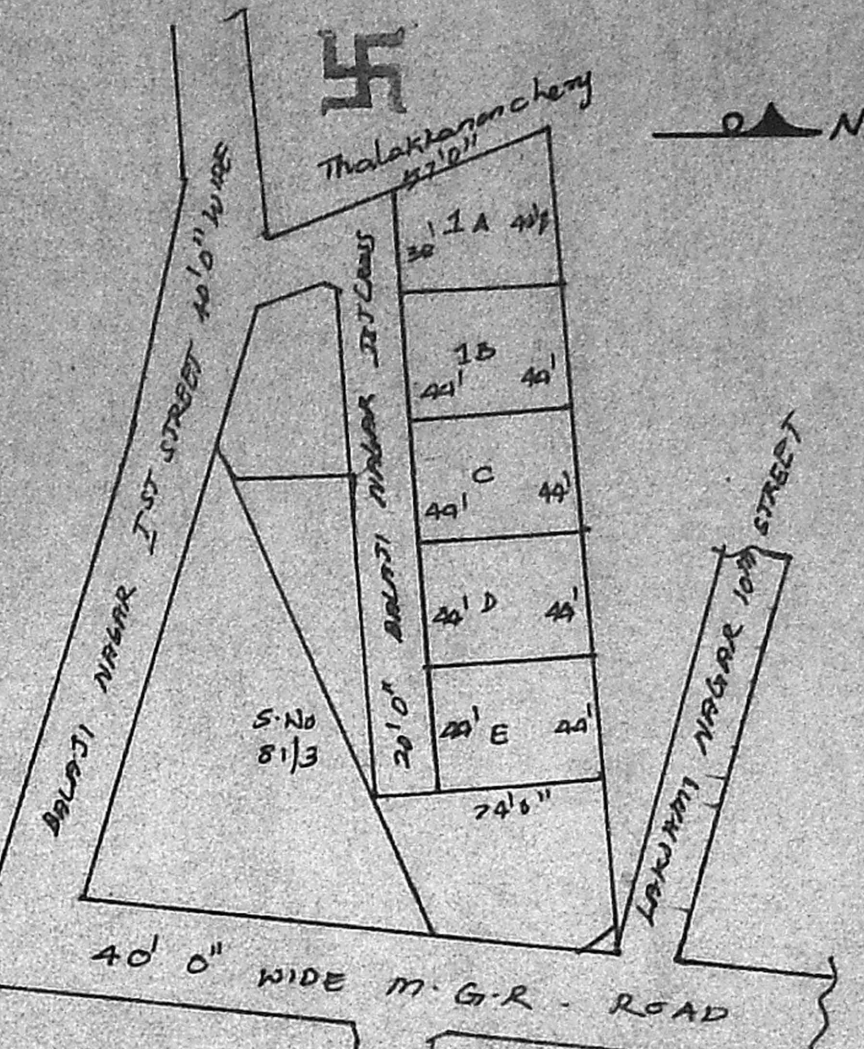

KEY PLAN (CONT)

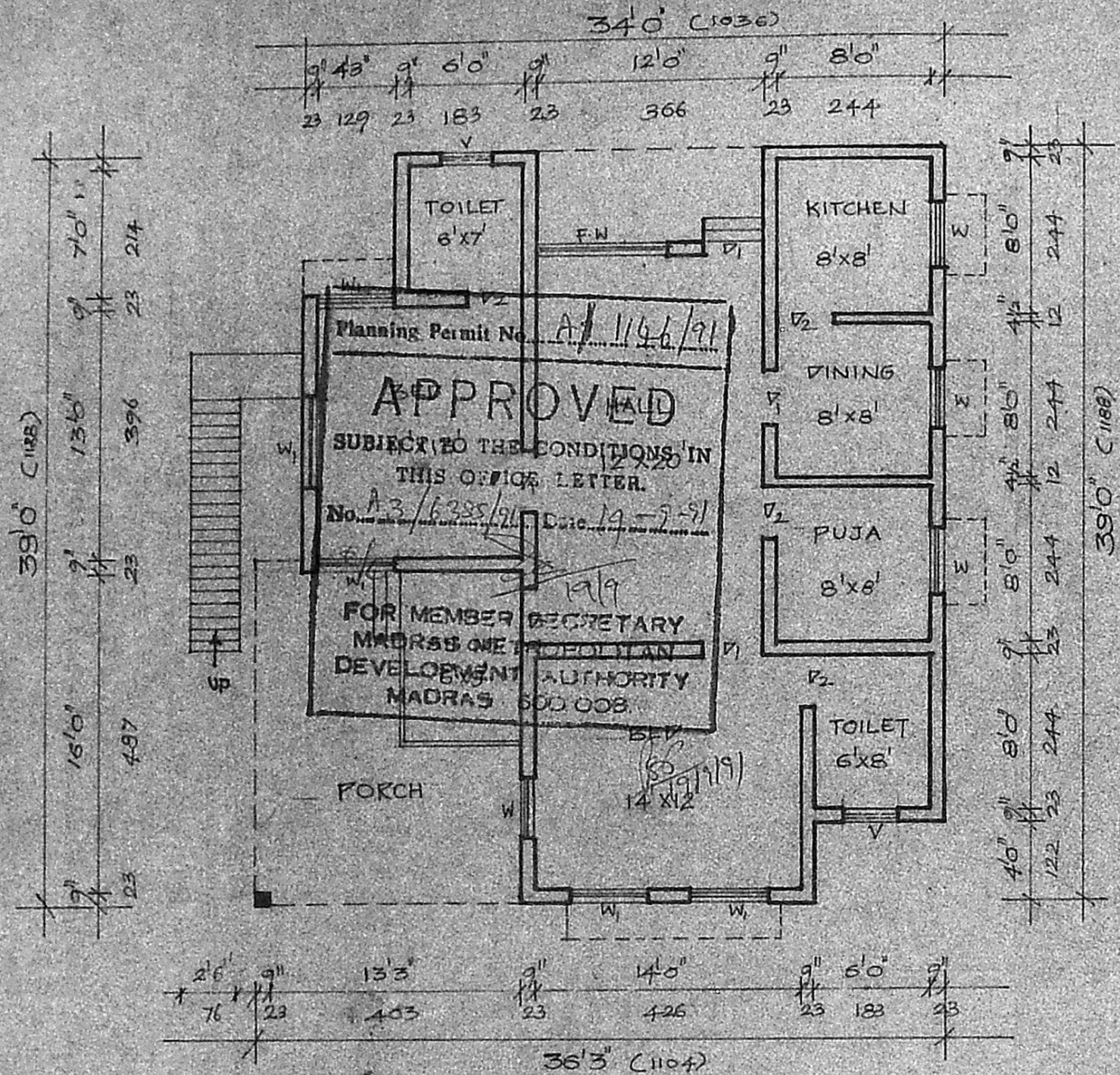

~PLAN~

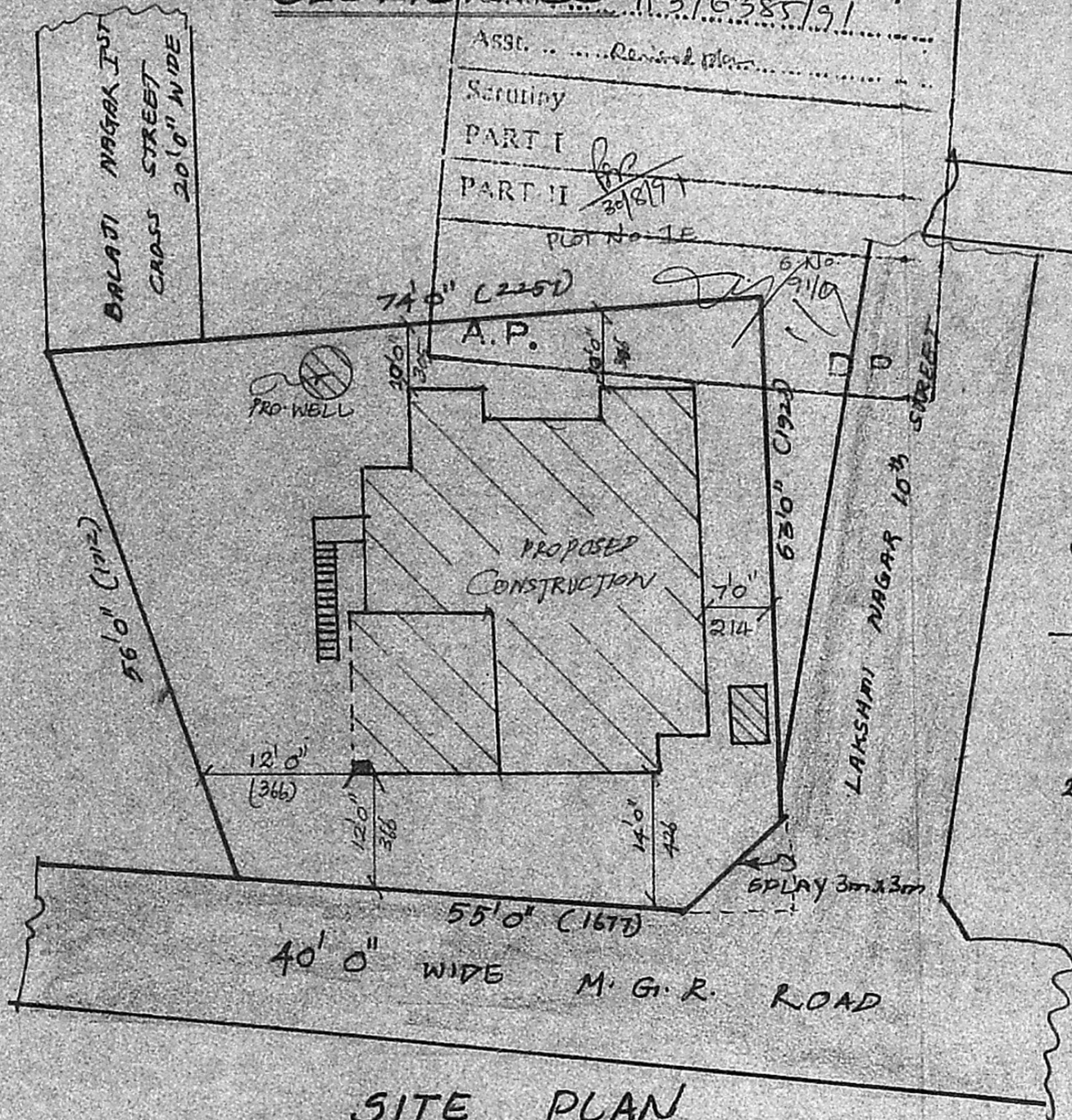

SITE PLAN  
 SCALE = 1" = 16' 0" (1:200)

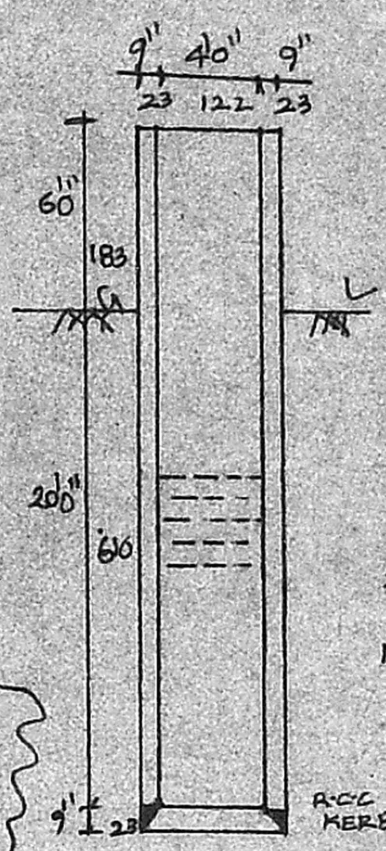

WELL  
 DETAILS

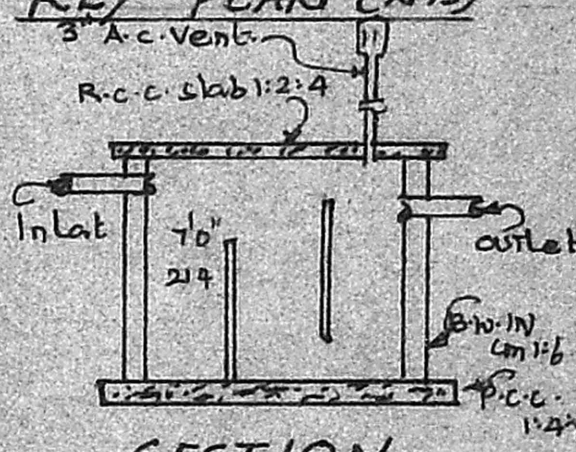

SECTION

SEPTIC TANK  
 DETAILS

**JOINERY:**

D. DOOR	(33' x 66")	(100 x 200)
V. DOOR	(30' x 166")	(91 x 200)
V2 DOOR	(26' x 66")	(76 x 200)
W WINDOW	(30' x 40")	(91 x 122)
W1 WINDOW	(46' x 40")	(137 x 122)
FRENCH WINDOW	(60' x 70")	(183 x 214)
V VENTILATOR	(36' x 26")	(91 x 61)

PLAN SHOWING THE PROPOSED HOUSE IN PLOT No: 1E,  
 S.No: 91/2 OF ULLAGARAM VILLAGE AT BALAJI  
 NAGAR I<sup>ST</sup> CROSS STREET, SAIDAPET TALUK  
 CHENGAI ANNA DISTRICT.  
 SCALE = 1" = 8' 0" (1:100)

**AREA STATEMENT**

PLOT AREA	4063.5 SFT	377.50 m <sup>2</sup>
PLINTH	100 SFT	9.35 m <sup>2</sup>

**STAIR DETAIL**

RISE = 6" (15) TREAD = 9" (23)  
 WIDTH = 26" (76)

**LEGEND**

PROPOSED	[Symbol]
ROADS	[Symbol]
BOUNDARY	[Symbol]

OWNER: A. Keshavam

**R. Mohan Rao, D.C.E.**  
 LICENSED SURVEYOR  
 Corporation of Madras  
 REG No. 14  
 AMBATTUR TOWN SHIP  
 ALANDUR MUNICIPALITY  
 Consulting Engineer & Contractor  
 Office: 15, Madley Road,  
 LICET NAGAR, MADRAS-600 007